

SECTION B-B

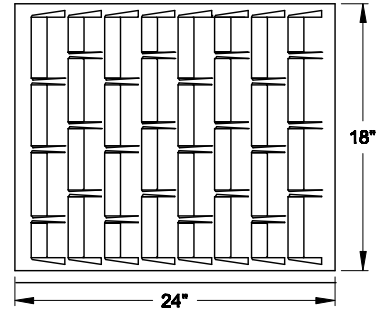

**PLAN
VANE GRATE**

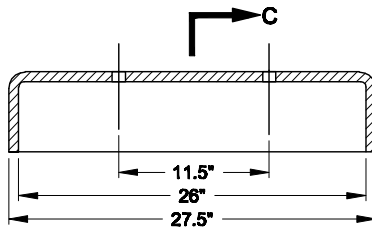

**PLAN
HOOD**

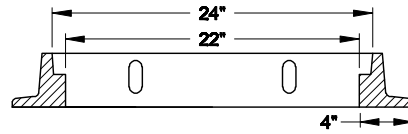

SECTION A-A

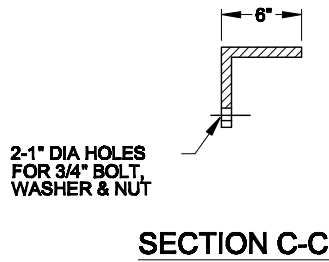

SECTION C-C

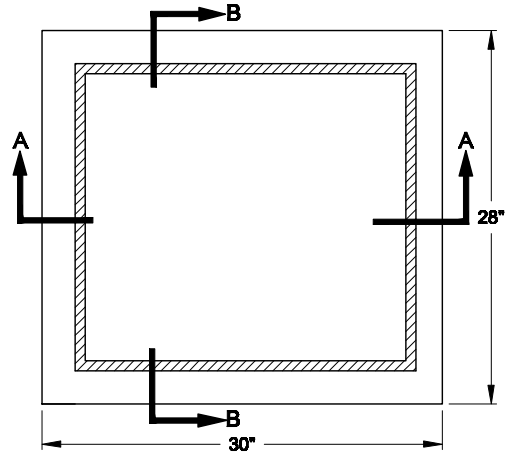

**PLAN
FRAME**

STORM DRAINAGE THRU CURB FRAME AND GRATE

N.T.S.

NOTES:

1. GRATES ARE TO BE BOLTED TO FRAMES.
2. VANE GRATES ARE CITY STANDARD AND TO BE USED UNLESS SPECIFIED OTHERWISE.

	<p>City of Bremerton</p> <hr/> <p>PUBLIC WORKS</p> <hr/> <p>DESIGN/CONSTRUCTION STANDARDS</p>	<p>THRU CURB FRAME AND GRATE</p> <p style="font-size: small;">Alteration of this drawing is prohibited. Any approval of an altered drawing is unauthorized and void.</p>	<p>4010</p> <p style="font-size: x-small;">Revision Date 11/20/13</p>
---	--	---	--