

PLAN-VAULT LID

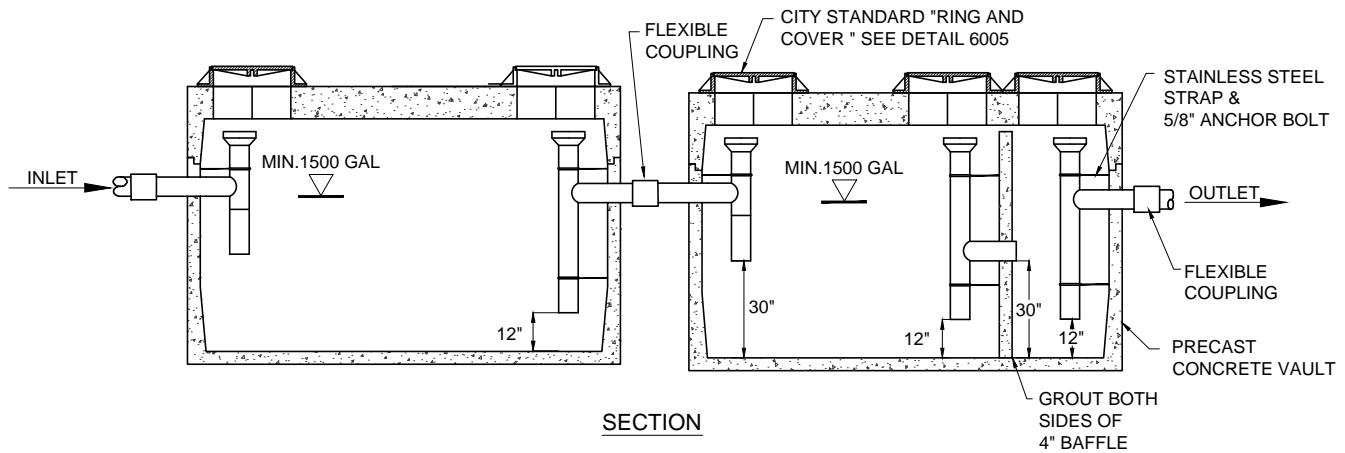

SECTION

GENERAL NOTES

1. PRECAST VAULT AND BAFFLE SHALL HAVE KNOCKOUTS AT ALL PIPE OPENINGS. IF KNOCK-OUTS ARE NOT PRESENT, THEN PIPE OPENINGS SHALL BE CORE DRILLED. PIPE OPENINGS SHALL BE 2" LARGER THAN THE PIPE DIAMETER.
2. POSITION RISERS BELOW ACCESS OPENINGS TO ALLOW CLEAR ACCESS TO RISER AND VAULT CHAMBER.
3. LOCATE INTERCEPTOR WITHIN 20' OF DRIVE FOR ACCESS BY MAINTENANCE VEHICLE.
4. CONNECTIONS TO CONCRETE WALL WITH PVC PIPE, REQUIRE KOR-N-SEAL CONNECTORS OR A.C. x PVC BRANT ADAPTER. SEAL ALL PIPE CONNECTIONS WITH NON-SHRINK GROUT.
5. LINE SIZED PVC PIPE SHALL BE USED THROUGHOUT.
6. GRAY WATER ONLY. BLACK WATER SHALL BE CARRIED BY SEPARATE SIDE SEWER.
7. RISER CHIMNEY IS LIMITED TO 24" MAX HEIGHT.
8. FILL WITH CLEAN WATER PRIOR TO START UP OF SYSTEM.
9. VAULT DIMENSIONS WILL VARY DEPENDING ON VOLUME REQUIRED.
10. 2 - 1500 GALLON TANKS MAY BE USED IN LIEU OF 1 - 3000 GALLON OR 2 - 2000 GALLON IN LIEU OF 1 - 4000 GALLON, OR ANY COMBINATION OF TANKS TO EQUAL THE SIZE REQUIRED. NO TANK SMALLER THAN 1500 GALLONS WILL BE ALLOWED.



City of Bremerton

PUBLIC WORKS

DESIGN/CONSTRUCTION STANDARDS

**MULTIPLE TANK
GREASE INTERCEPTOR**

Alteration of this drawing is prohibited. Any approval of an altered drawing is unauthorized and void.

6092

Revision Date
10/6/14