



City of Bremerton
Department of Community Development
345 - 6th Street, Suite 600
Bremerton, WA 98337-1873

Phone: (360) 473-5275
Fax: (360) 473-5278

Elevation Drawings

Your proposed project must have a reviewable **Elevation Drawings**. Refer to the attached sample drawing for an acceptable format. This plan must contain the following information checked below to be considered reviewable by the Building Department. For additional information, refer to the *Residential Plan Review Reference Sheet*.

	Plan must be legible, fully dimensioned or to scale.
	On additions or alterations, all new work must be clearly designated.
	Show existing areas adjacent to new work.
	Show all sides of structure (north, south, east, west).
	Show final grade, including slope around the building.
	Show all eaves and roof overhangs.
	Indicate roof pitch, show attic vents.
	Show chimneys and termination above roof.
	Show siding type.
	Show all windows and doors.
	Show all exterior decks and landings, including distance above grade.
	Show all exterior stairs.

- Views drawn to scale 1/4" = 1" or 1/8" = 1".
- Indicate exterior finishes: Roofing, siding, trims, and masonry.
- Indicate roof pitch.
- Show any roof pitch.
- Show any roof venting.
- Show windows in their proper scale and location.
- Show and dimension overhang.

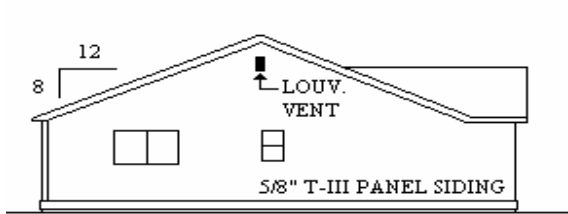

LEFT SIDE ELEVATION

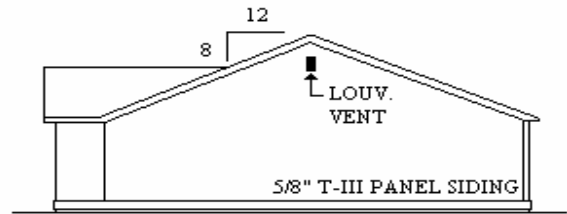

RIGHT SIDE ELEVATION

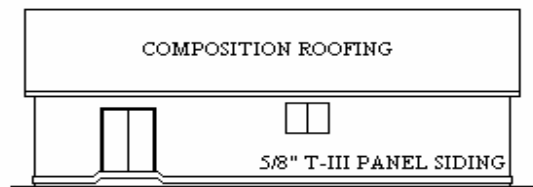

REAR ELEVATION

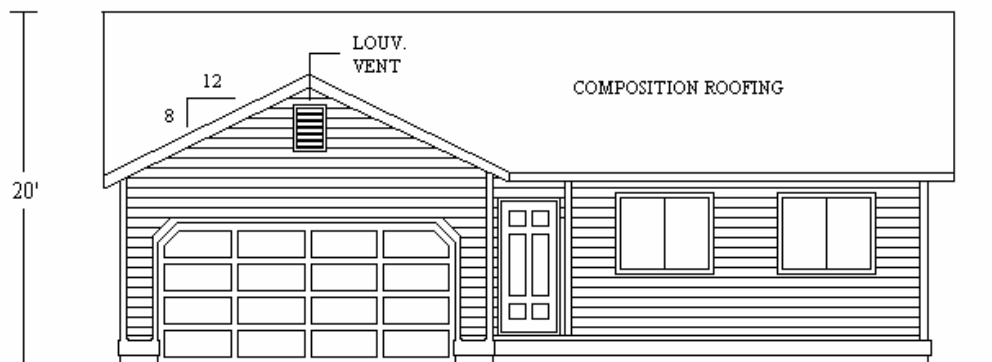

FRONT ELEVATION

Callouts shown are only examples of how information can be provided and should not be considered complete.